

Klarinet 2

Symfonie nr.25 Op. 183 in g-klein

W.A. Mozart
arr. G.J. Verhage

deel 1

$\text{♩} = 160$

1 *f*

5

9

13 *f* *p*

18

24

29 *mf*

33

36

39

44

49

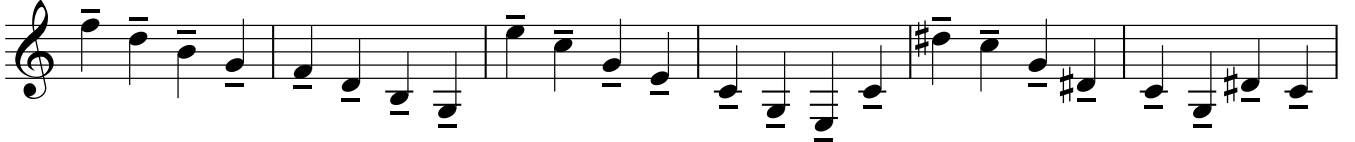

55

67

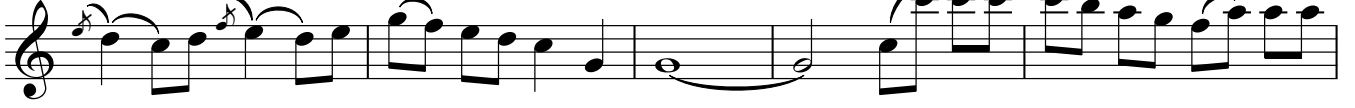

72

76

81

87

91

142

147

151

156

161

166

173

179

184

188

192

196

200

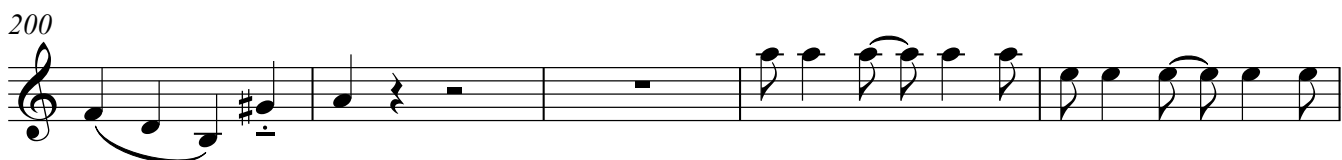

205

210

212

